

# MAJOR APPLICATIONS

# *18/1432/FUL - Ridgeons 75 Cromwell Road*

## Site Location Plan

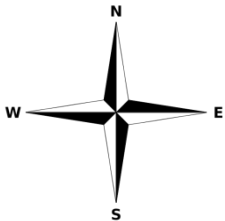

# Demolition plan

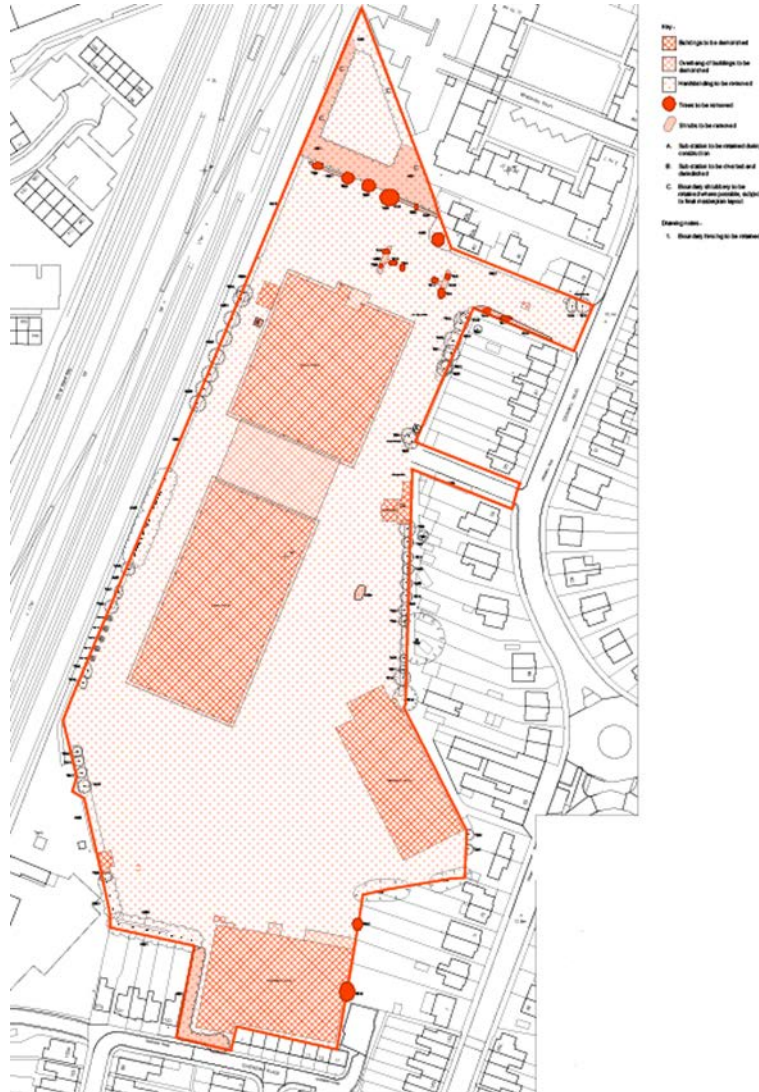

# Replacement hoarding plan



# MINOR APPLICATIONS

# *18/1116/FUL: Land to the North of Harrison Drive and West of the Donald Macintyre Building*

## Site Location Plan

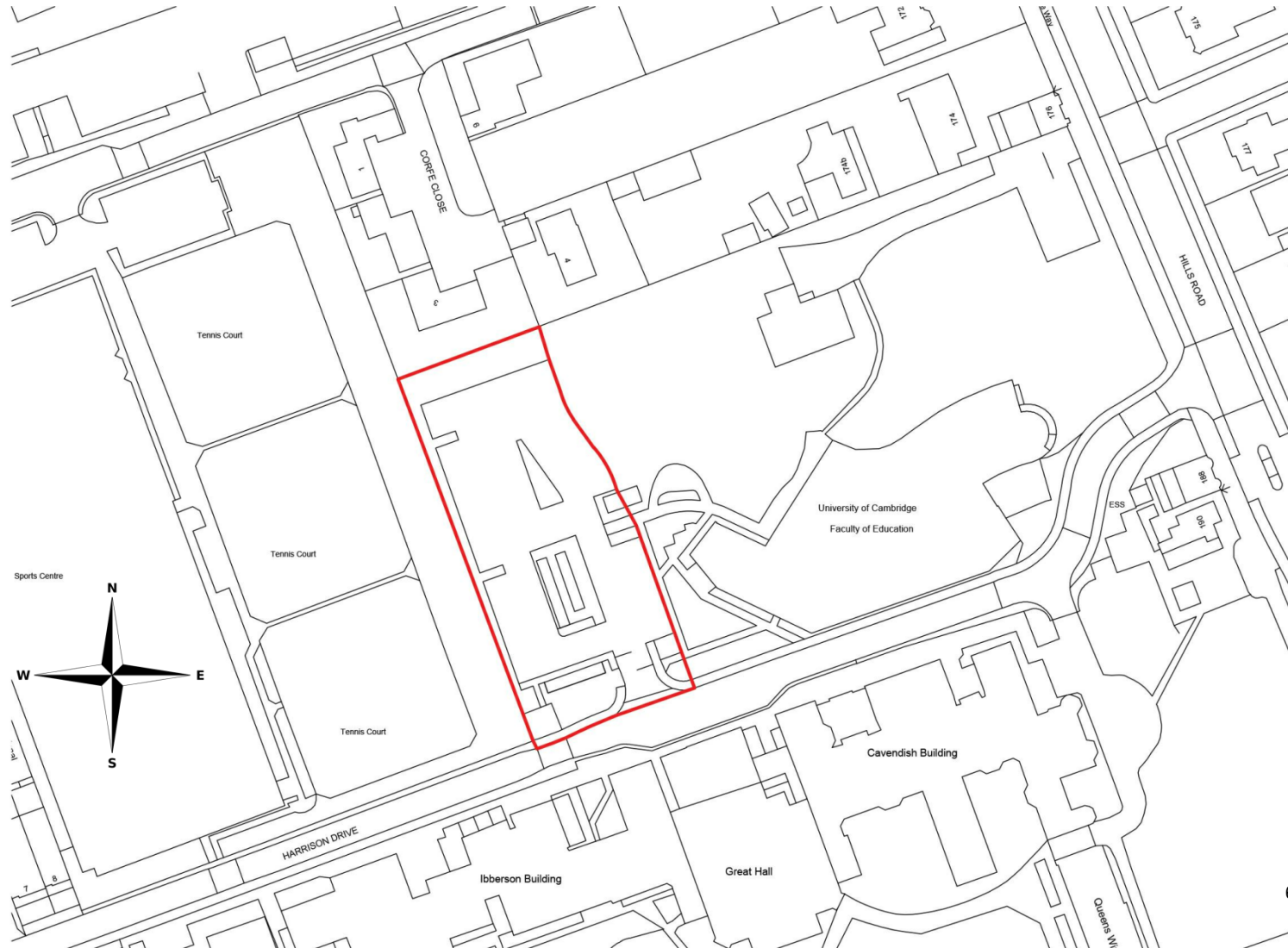



# Site location aerial

Hills Road College

Faculty of Education

Homerton College

EF International Language Centre



# Floor plan

Page 8

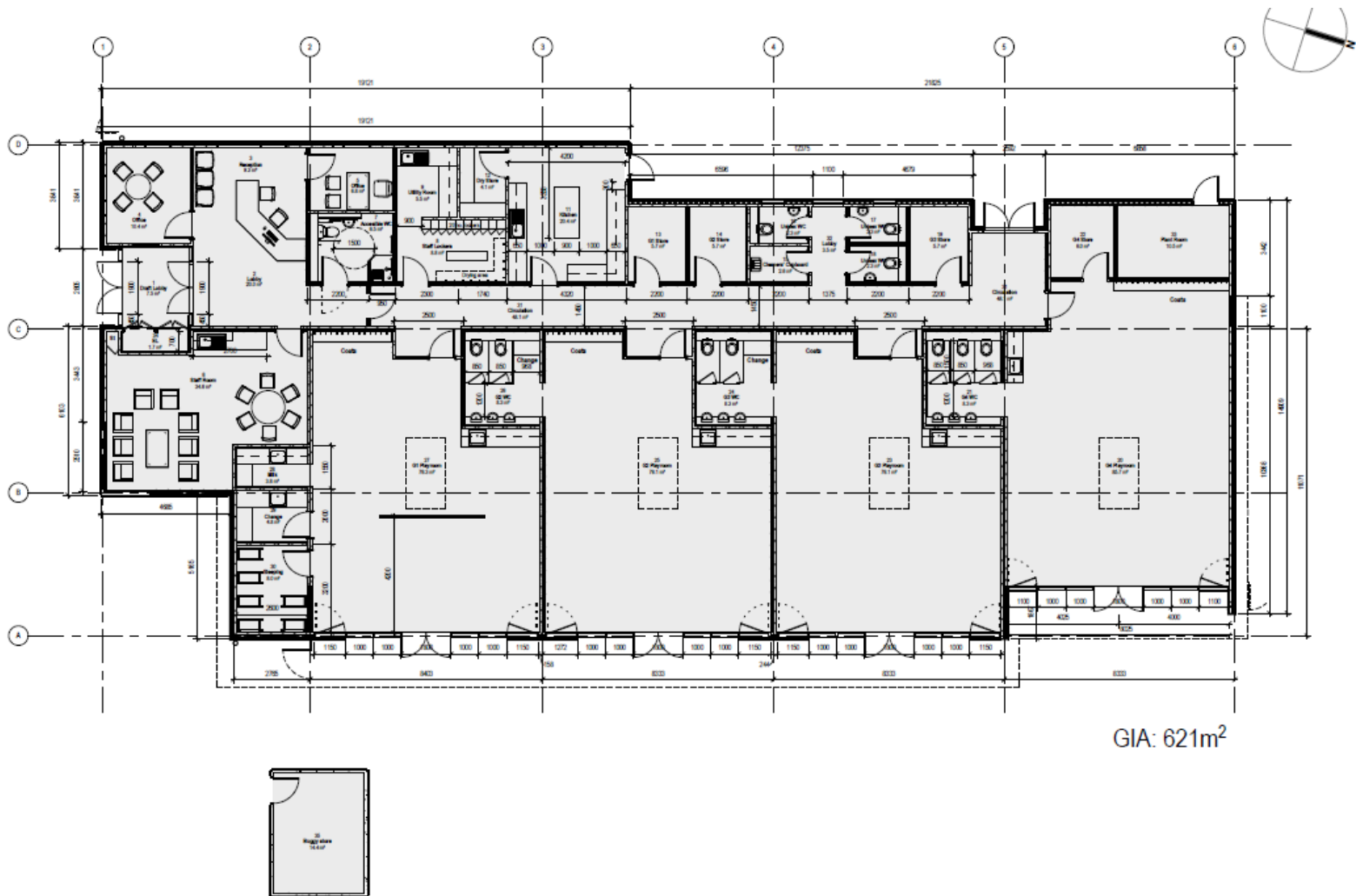



# Section

Page 9

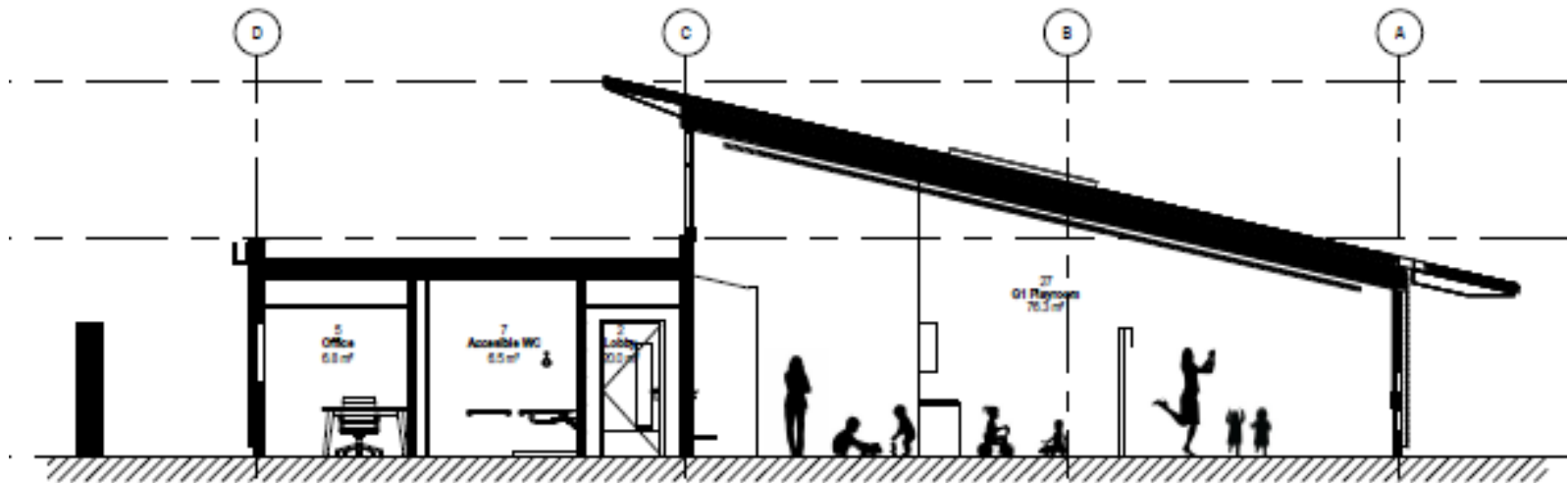

**Section B-B**

1:100



Limits of  
acoustic fence

# Landscape plan

Permeable Paving Slabs: PAV-01

-Colour A

-Colour B

-Colour C

Tactile Paving Slabs: PAV-02

Concrete Finish: SURFACE-01

Tarmac Finish: SURFACE-02

Rubber Play Finish: SURFACE-03

Page 10

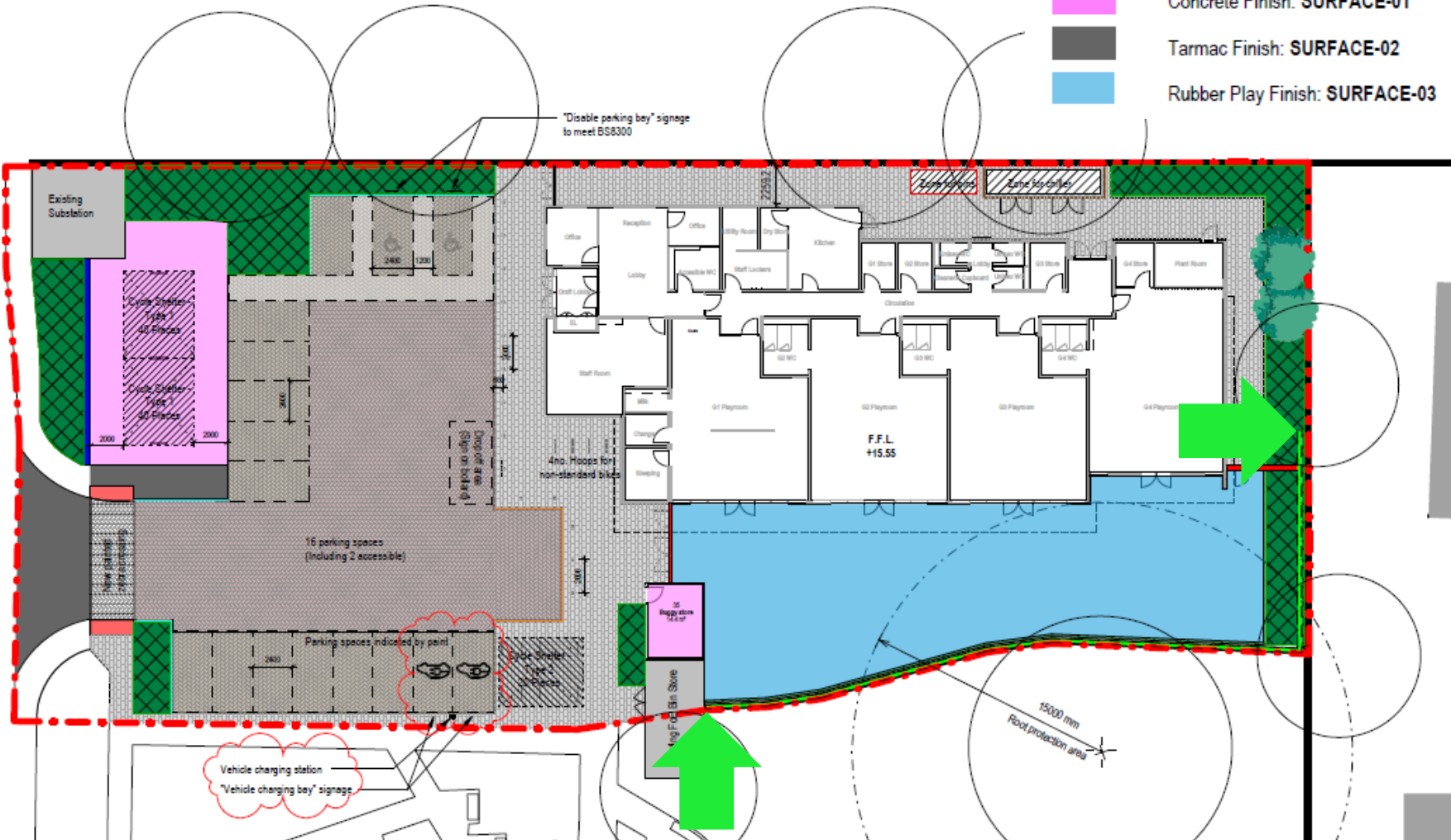

# View from NE





# View from car park

Page 12





# 18/0829/FUL Lion House And St George House, Lion Yard Site Location Plan

Page 13

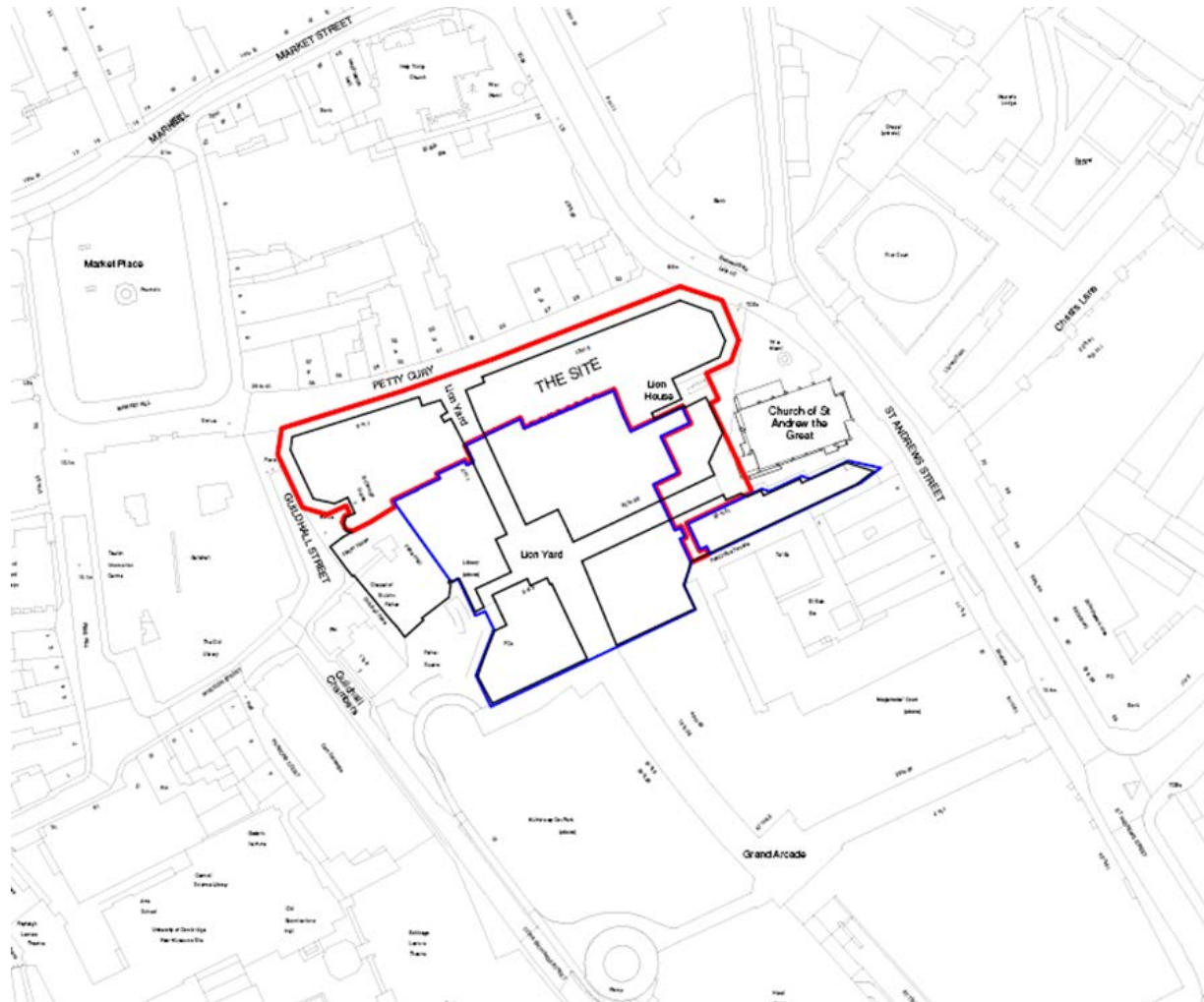
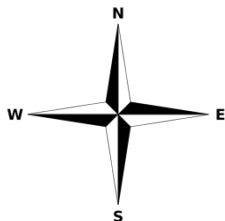

# Hotel elevations



A.329 Proposed Hotel Elevation - 01 (North)



# Hotel floor plans



Ground floor

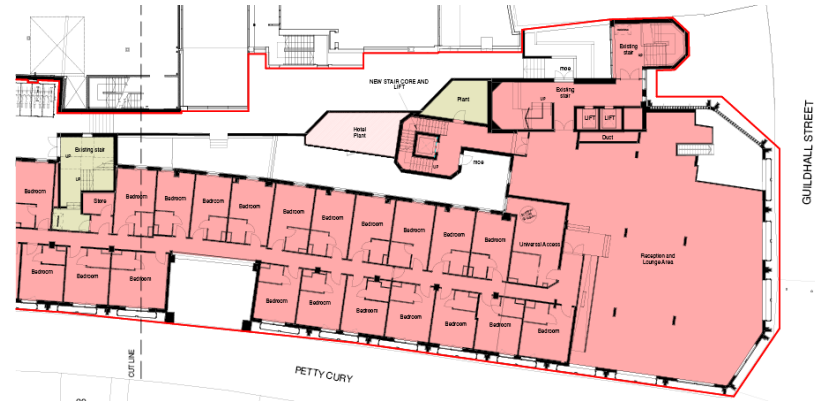

First floor reception and lobby (west)

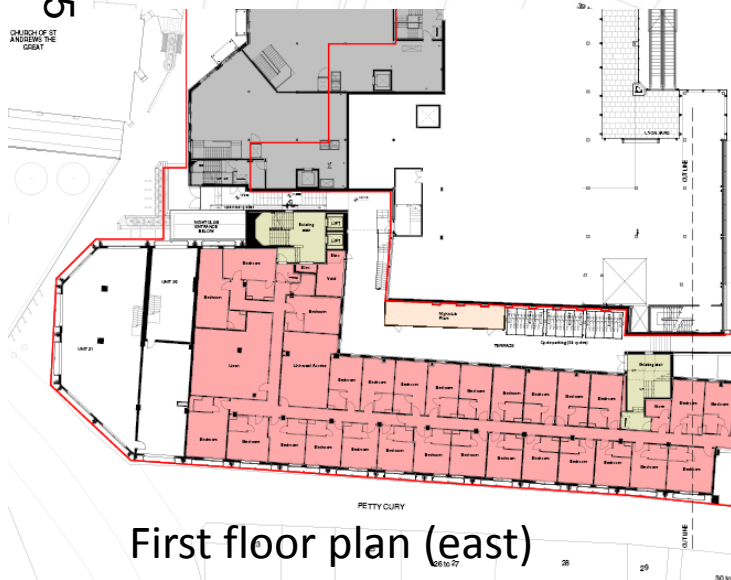

First floor plan (east)



Second floor plan (west)

# Nightclub elevations

Page 16

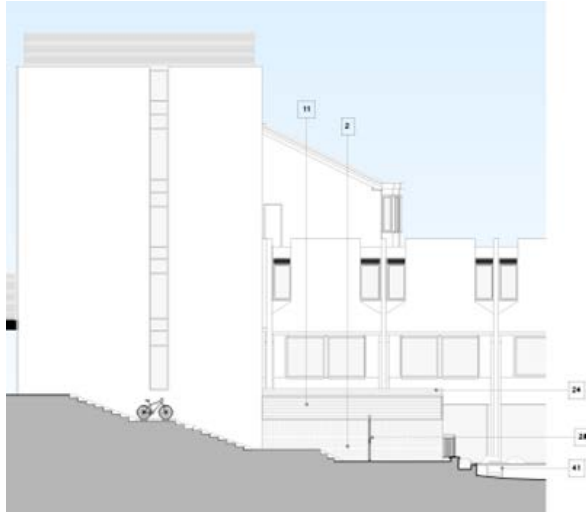

P.A.324- Nightclub Entrance Elevation 02  
1:100



1 P.A.324 Nightclub Entrance Elevation 03  
1:100





## Page 17

Page 17



Page 17



# 18/1123/FUL 23a Hooper Street

## Location Plan

Page 18



This Plan includes the following Licensed Data: OS MasterMap Black and White PDF Location Plan by the Ordnance Survey National Geographic Database and incorporating surveyed revision available at the date of production. Reproduction in whole or in part is prohibited without the prior permission of Ordnance Survey. The representation of a road, track or path is no evidence of a right of way. The representation of features, as lines is no evidence of a property boundary. © Crown copyright and database rights, 2018. Ordnance Survey 0100031673

Scale: 1:1250, paper size: A4

18-1060

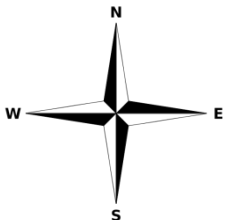

# Site Plan

Page 19

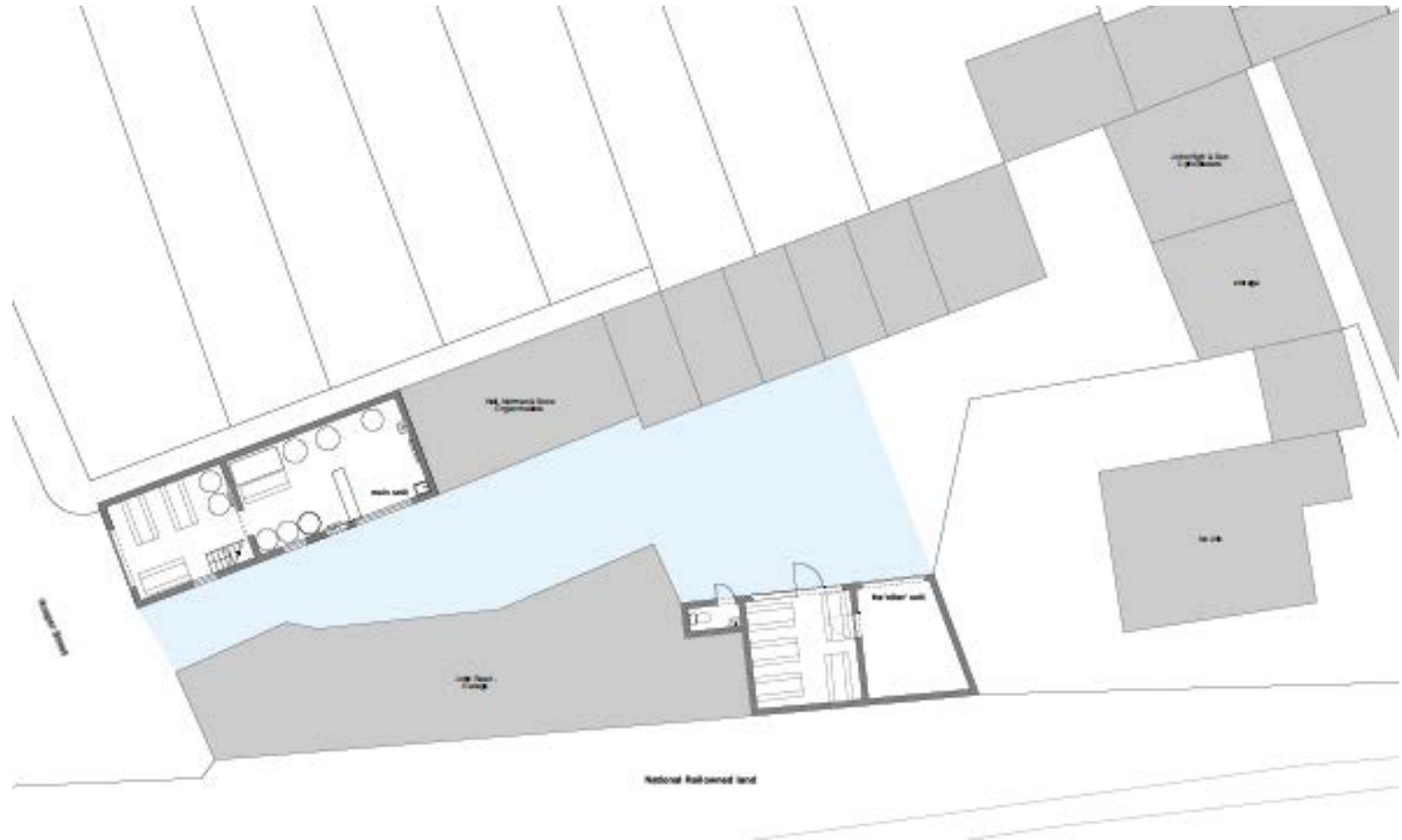

# Floor Plans

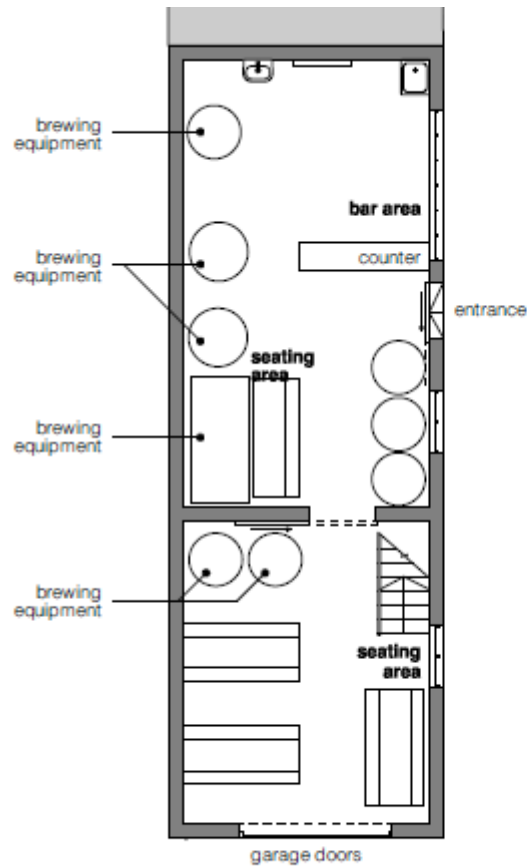

**Main Unit: Ground Floor**

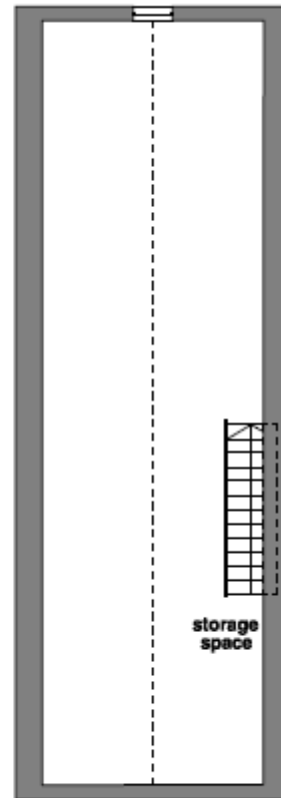

**Main Unit: First Floor**

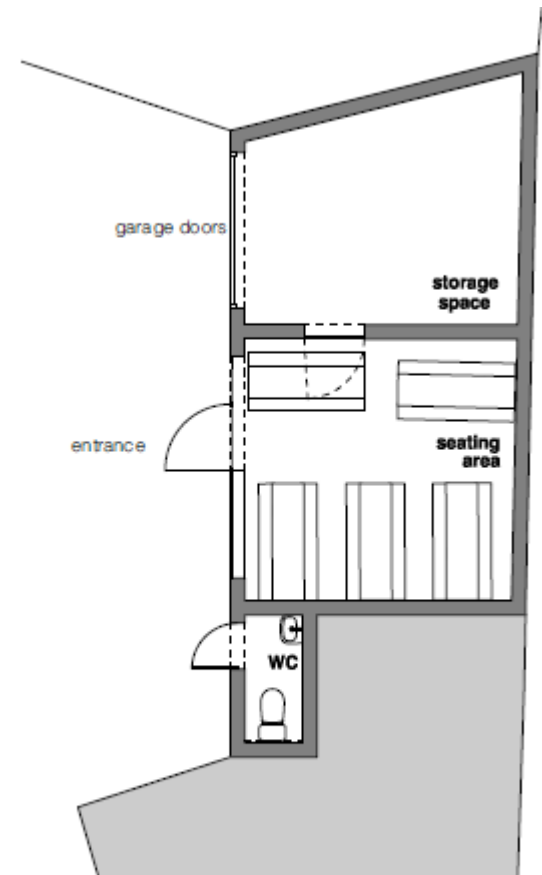

**The 'Other' Unit: Ground Floor**



# 18/1467/FUL ARU Eye Clinic

## Site Location Plan

Page 21

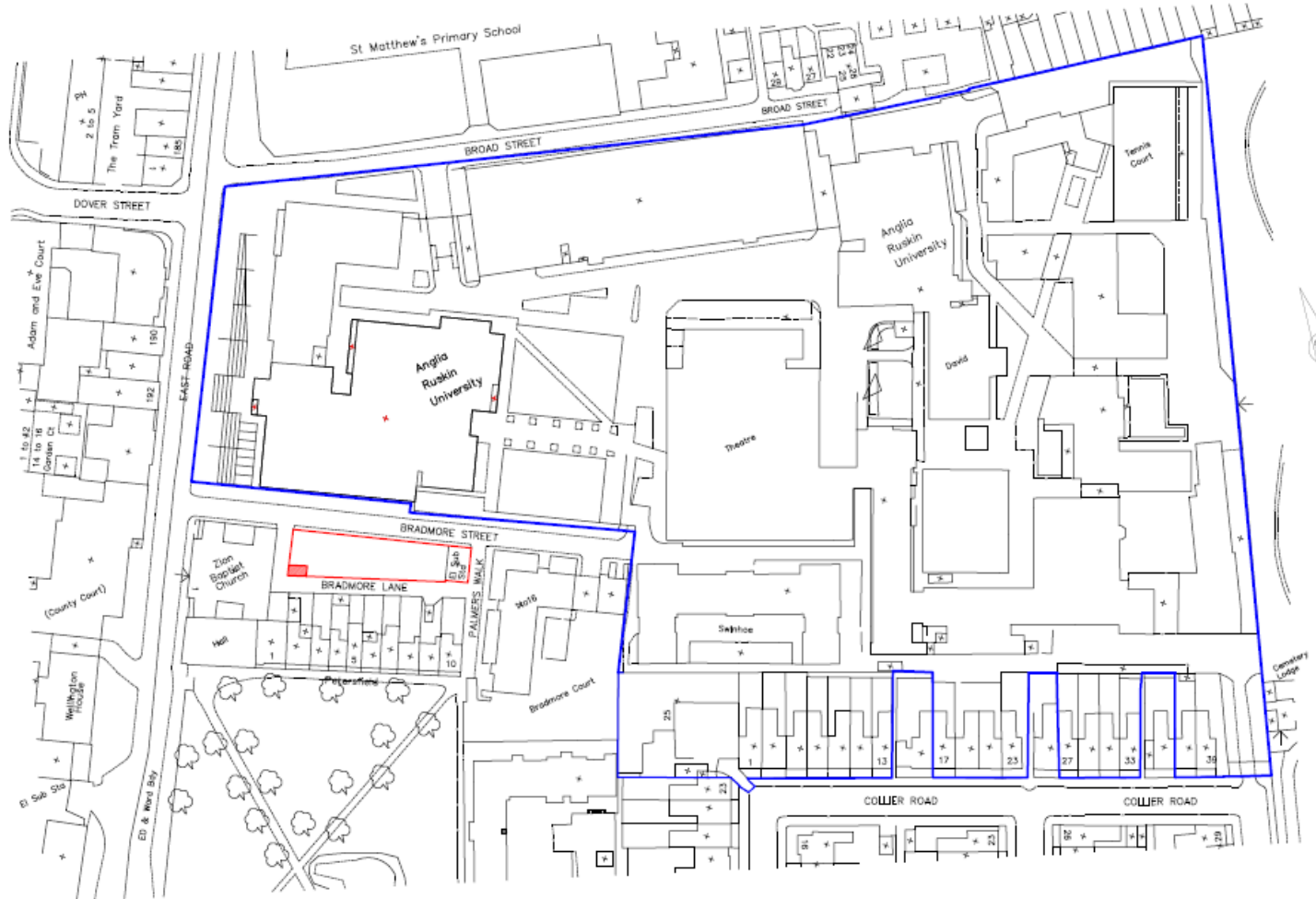
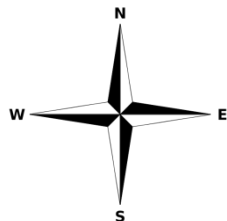

# Block plan

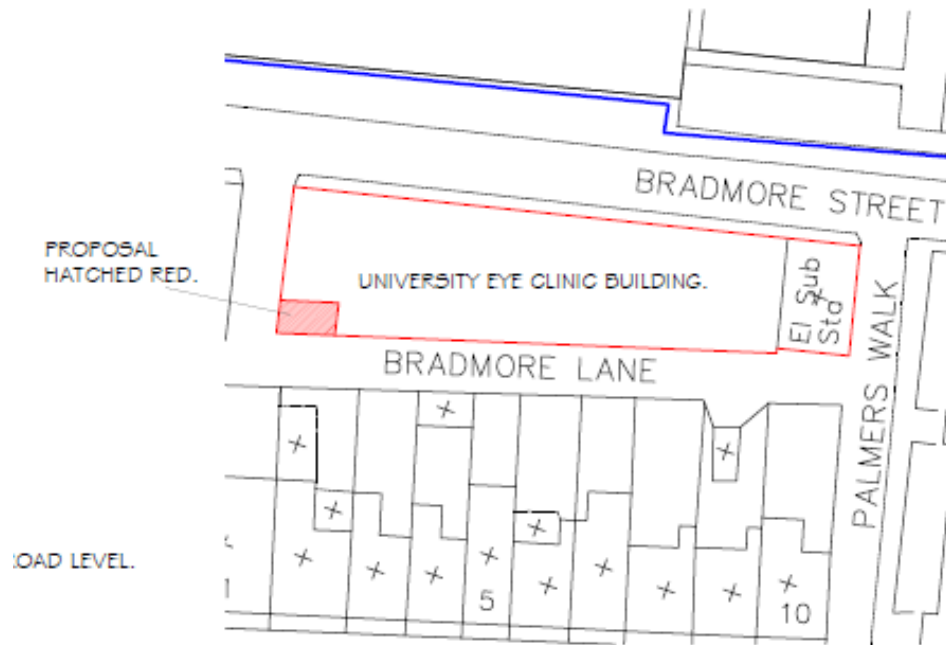

BLOCK PLAN 1-500

# Proposed floor plans

Page 23

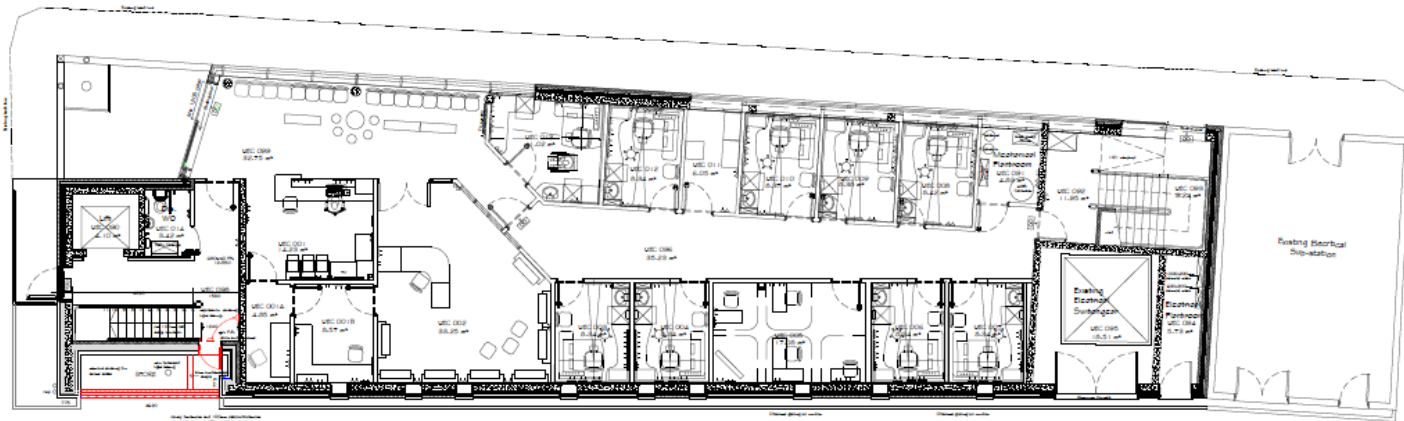

PROPOSED GROUND FLOOR PLAN

Ground Floor

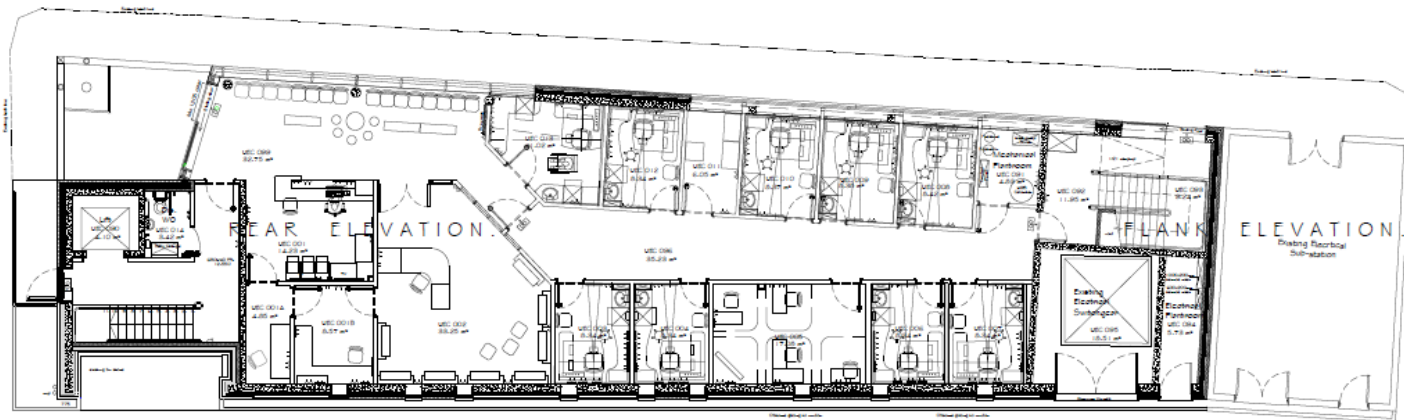

EXISTING GROUND FLOOR PLAN

# Proposed elevations

Page 24

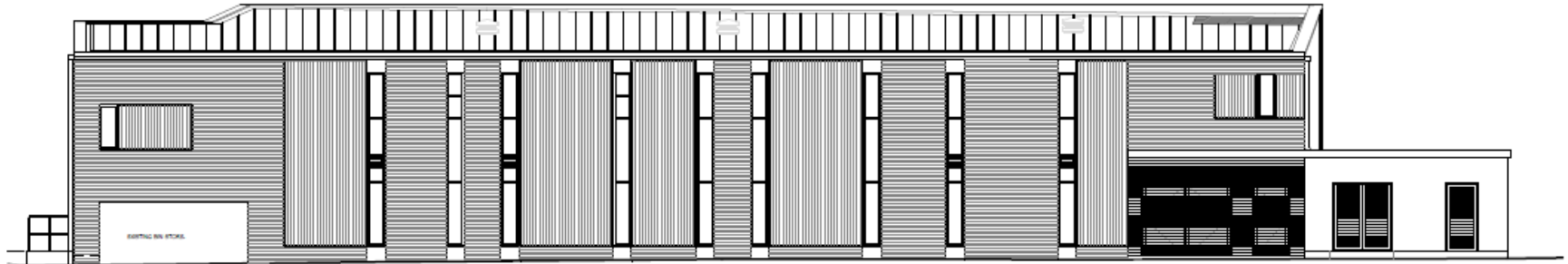



# 18/0211/FUL 585 Newmarket Road

## Site Location Plan

Page 25





# Plot 1



West Elevation  
1 : 100

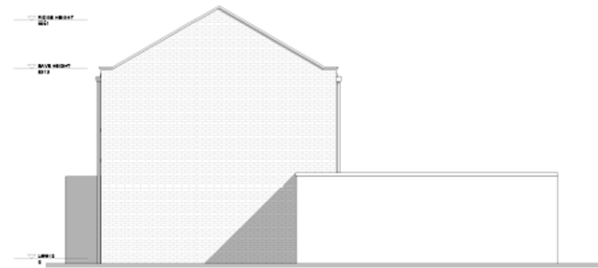

South Elevation  
1 : 100

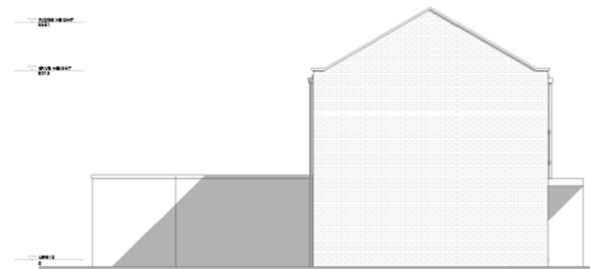
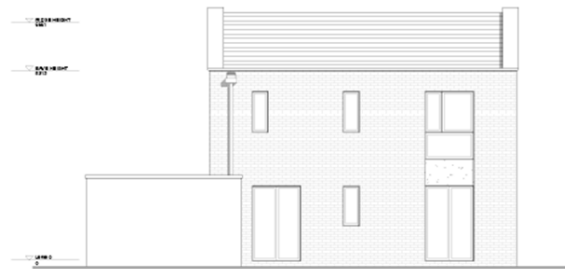

# Plot 2

Page 28



South Elevation  
1:100

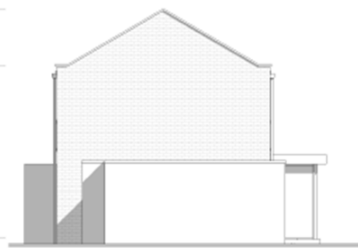

East Elevation  
1:100

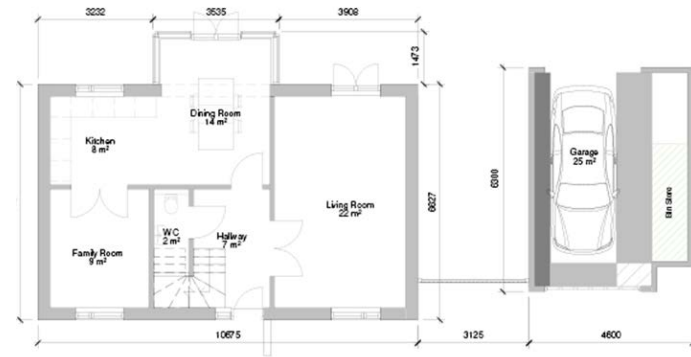
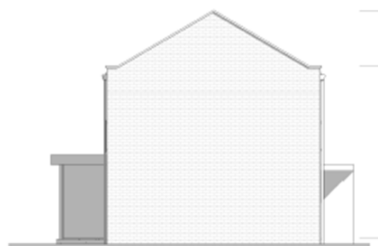

Level 0  
1:100

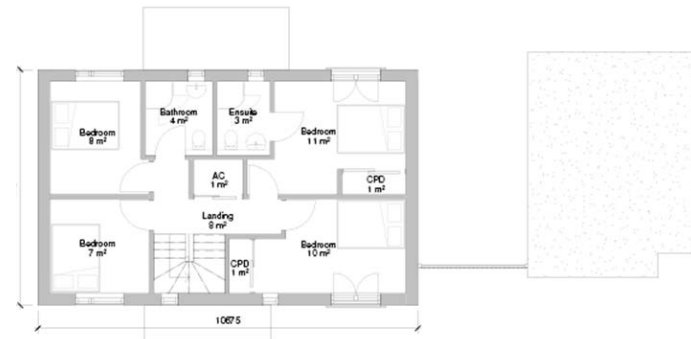

# Plot 3

Page 29

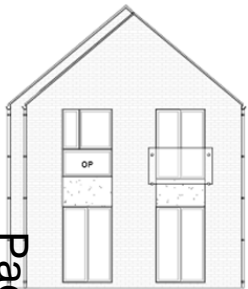

North Elevation  
1 : 100

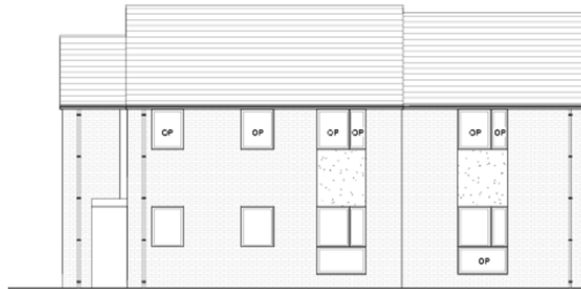

East Elevation  
1 : 100

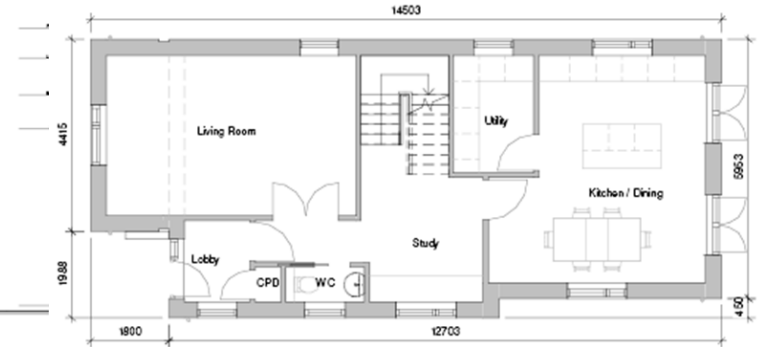

LEVEL 0

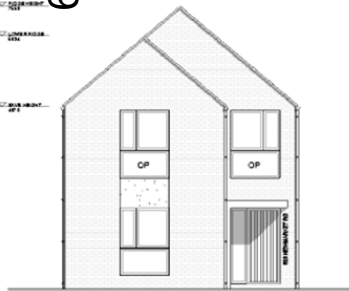
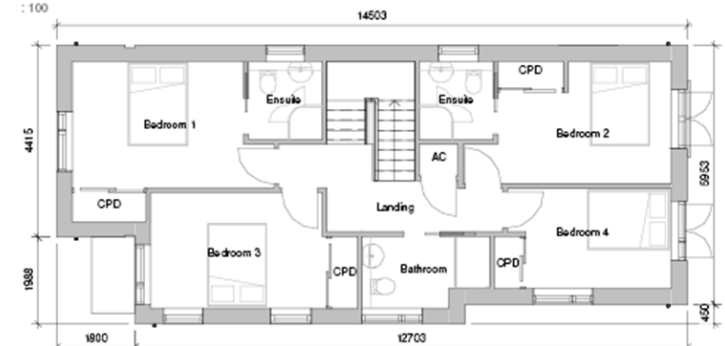

South Elevation  
1 : 100

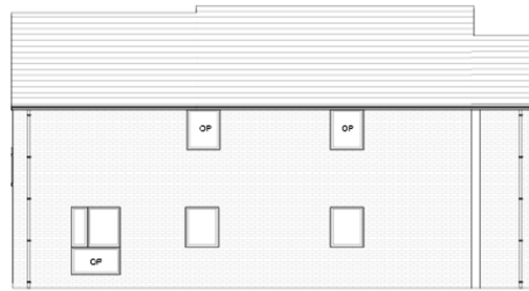

West Elevation  
1 : 100



# *18/1625/FUL Land To Rear Of 53 - 55*

## *Wulfstan Way*

### Site Location Plan

Page 30

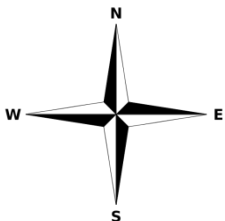
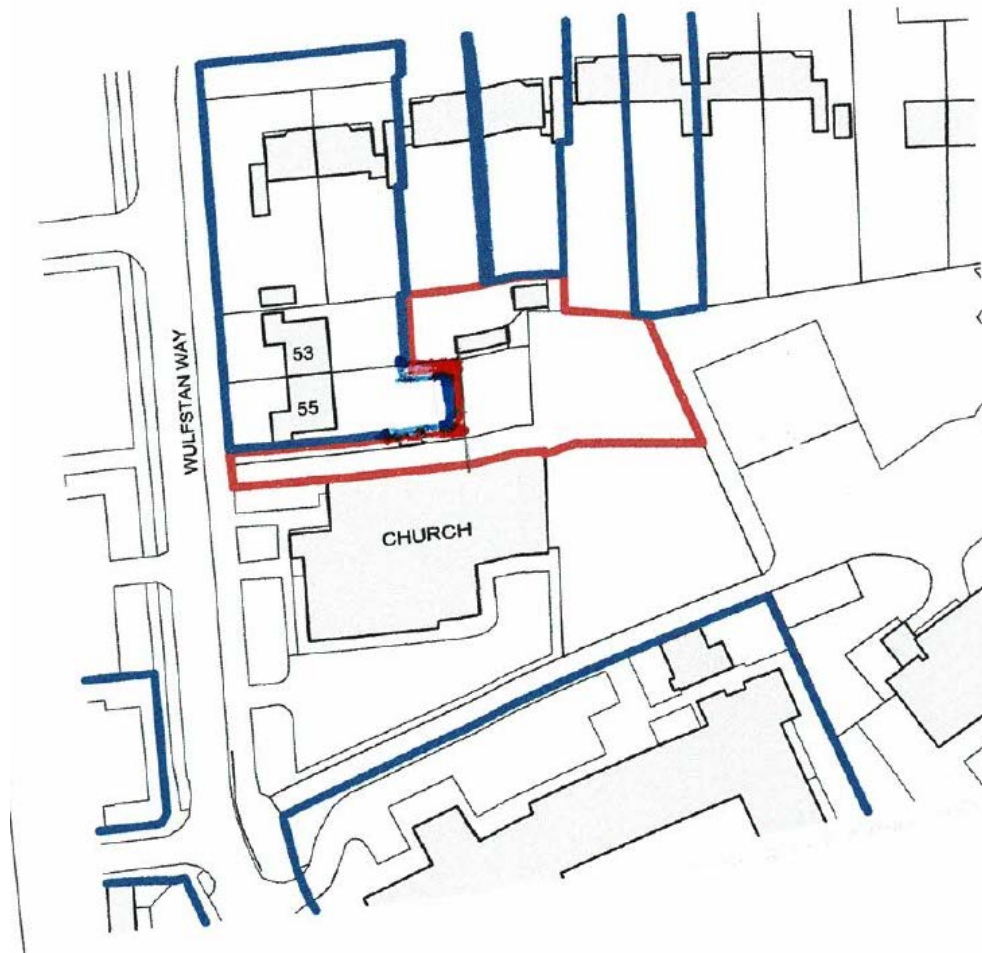

# Proposed site plan

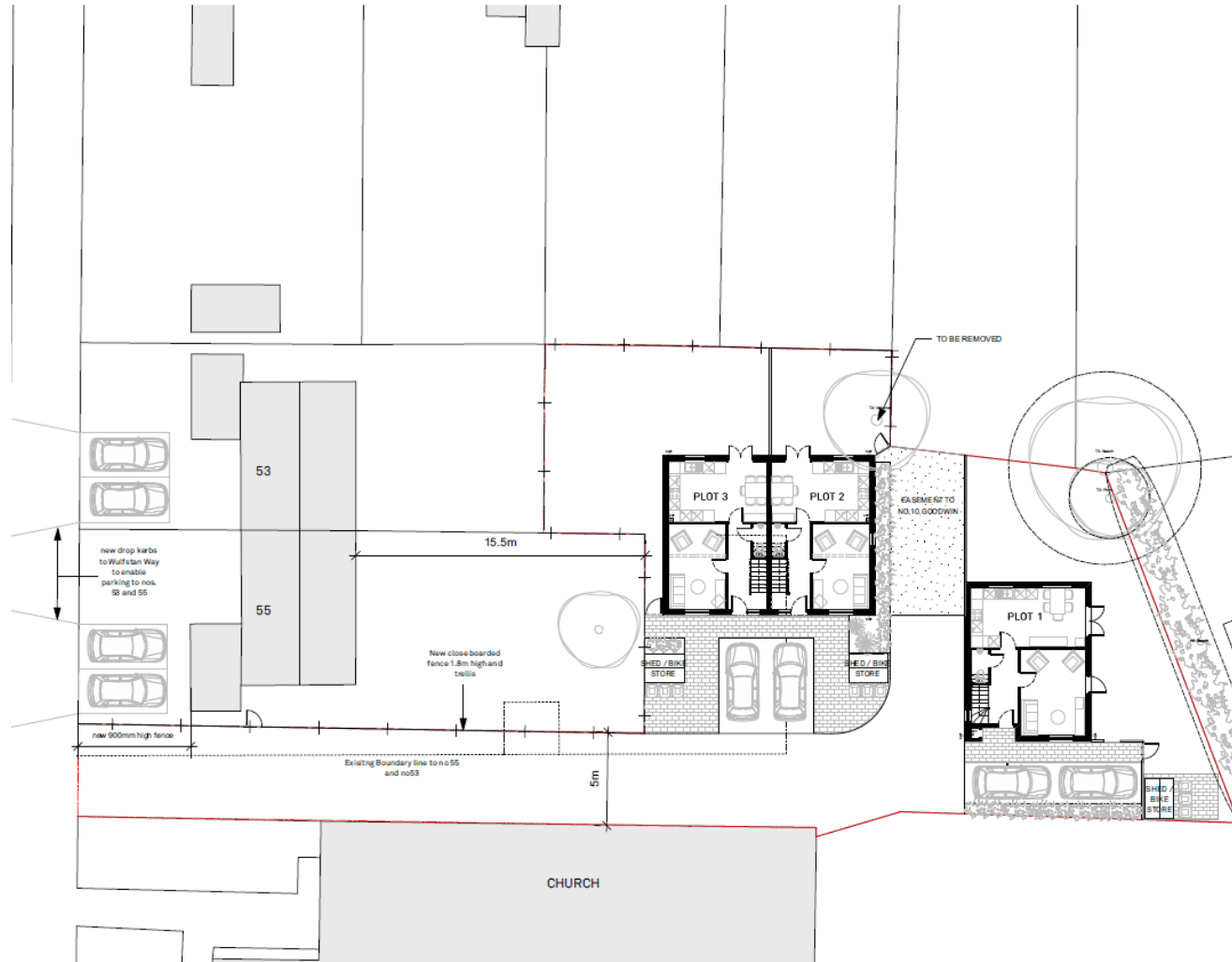

# Proposed elevations



1 South Elevation



2 North Elevation

# Proposed floor plans

Page 33

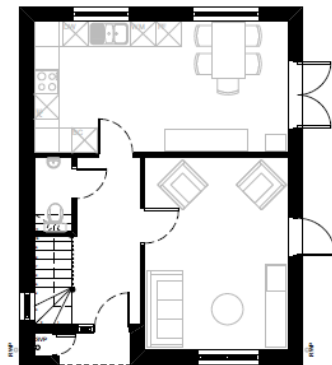

PLOT 1

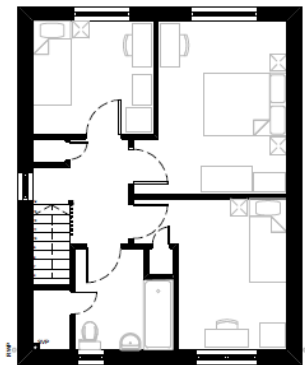

PLOT 1

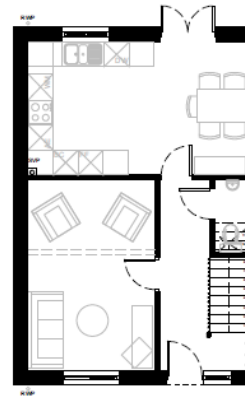

PLOT 2  
PLOT 3



PLOT 2  
PLOT 3

# 18/1741/CL2PD 15 Highworth Avenue

Page 34

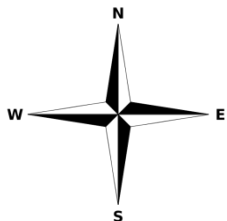



# Proposed Elevations

Page 35



**Proposed Front Elevation**



**Proposed Side Elevation**



**Proposed Rear Elevation**

This page is intentionally left blank